

\$89,900 - Twp Rd 622 And Rge Rd 443, Rural Bonnyville M.D.

MLS® #E4402290

\$89,900

0 Bedroom, 0.00 Bathroom,
Rural on 7.98 Acres

None, Rural Bonnyville M.D., AB

Private, peaceful and perfect! Located only 2.5 miles north of highway 28 ideally situated between Fort Kent and Ardmore and range road 443, this 8 acre parcel is your answer to country serenity. Great spot for hunting, quadding, and relaxing. Approximately half bush and half cleared, this property is ready for your home or getaway!

Essential Information

| | |
|-----------|-----------------|
| MLS® # | E4402290 |
| Price | \$89,900 |
| Bathrooms | 0.00 |
| Acres | 7.98 |
| Type | Rural |
| Sub-Type | Vacant Lot/Land |
| Status | Active |

Community Information

| | |
|-------------|---------------------------|
| Address | Twp Rd 622 And Rge Rd 443 |
| Area | Rural Bonnyville M.D. |
| Subdivision | None |
| City | Rural Bonnyville M.D. |
| County | ALBERTA |
| Province | AB |
| Postal Code | T9N 2J6 |

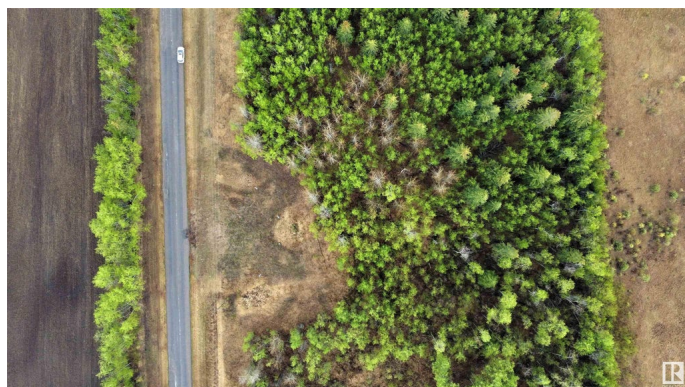

Exterior

Exterior Features Private Setting, Treed Lot

Additional Information

Date Listed August 15th, 2024

Days on Market 348

Zoning Zone 60

DATA IS DEEMED RELIABLE BUT IS NOT GUARANTEED ACCURATE BY THE REALTORS® ASSOCIATION OF EDMONTON. COPYRIGHT 2025 BY THE REALTORS® ASSOCIATION OF EDMONTON. ALL RIGHTS RESERVED.Trademarks are owned or controlled by the Canadian Real Estate Association (CREA) and identify real estate professionals who are members of CREA (REALTOR®, REALTORS®) and/or the quality of services they provide (MLS®, Multiple Listing Service®)

Listing information last updated on July 29th, 2025 at 12:32pm MDT